ProbeChem®
Expedite Your Scientific Research

Certificate of Analysis

WWW.PROBECHEM.COM

Global Supplier of Chemical Probes, Inhibitors & Agonists.

Product Name : Pemafibrate racemate
Cat. No. : PC-45391
CAS No. : 848258-31-1
Batch No. : PC-4539101
Chemical Name : Butanoic acid, 2-[3-[[2-benzoxazolyl[3-(4-methoxyphenoxy)propyl]amino]methyl]phenoxy]-

PHYSICAL AND CHEMICAL PROPERTIES

Molecular Weight : 490.5476
Molecular Formula : $C_{28}H_{30}N_2O_6$

Storage			
	Powder	-20°C	3 years
		4°C	2 years
	In solvent	-80°C	6 months
		-20°C	1 month

Chemical Structure :

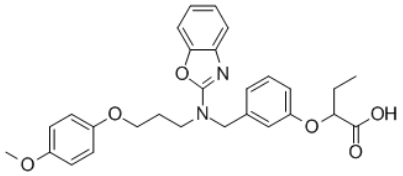

ANALYTICAL DATA

Appearance : Solid powder
^{1}H NMR Spectrum : Consistent with
HPLC : Consistent with
NP : Consistent with
Purity (HPLC) : >98%
Conclusion : The product has been tested and complies with the given specifications.

Caution: Product has not been fully validated for medical applications. Lab Use Only!

E-mail: tech@probechem.com